

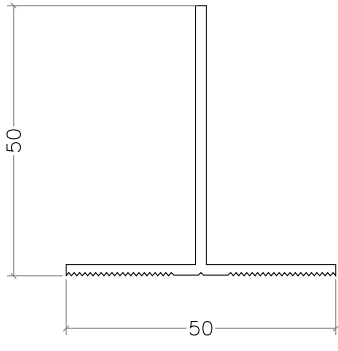

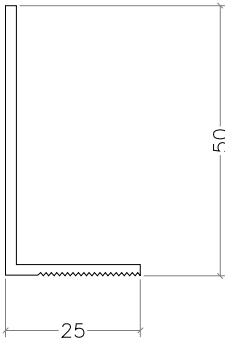

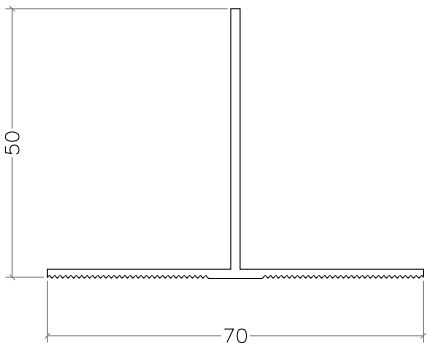

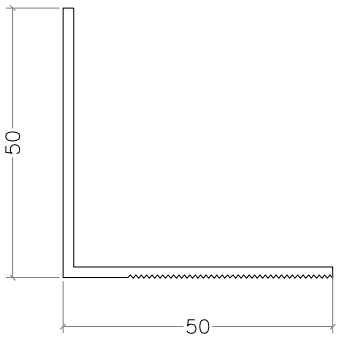
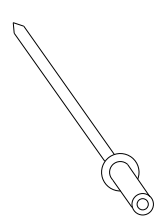
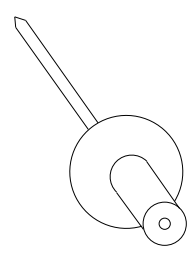
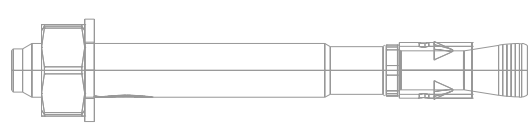

code	profile	profile features	code	profile	profile features
TP01	 T Profile (50x50)	colour : ral	LP01	 L Profile (25x50)	colour : ral
TP02	 T Profile (70x50)	colour : ral	LP02	 L Profile (50x50)	colour : ral
 4x10 Rivet		 4,8x25 Rivet (Supply by requested ral code)		 Steel Dowel	
 3,9x19 YHB (M.U.V)		 3,9x19 YSB (M.U.V)		 4,8x16 YSB (M.U.V)	
 AKB 5,5x25 (M.U.V)		 Polyurethane Adhesive (600cc)			
 Instant Adhesive - Glue			 Double Sided Tape		

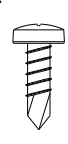

1. IZOFIX SUPPORT BRACKET
2. T PROFILE
3. IZOFIX MAIN BRACKET
4. POLYURETHANE ADHESIVE  
or DOUBLE SIDED TAPE
5. PLASTER
6. THERMAL INSULATION
7. WATERPROOF MEMBRANE
8. CERAMIC (THIN)
9. PLASTIC DOWEL
10. STEEL DOWEL
11. BRICK BLOCK
12. CONCRETE BEAM

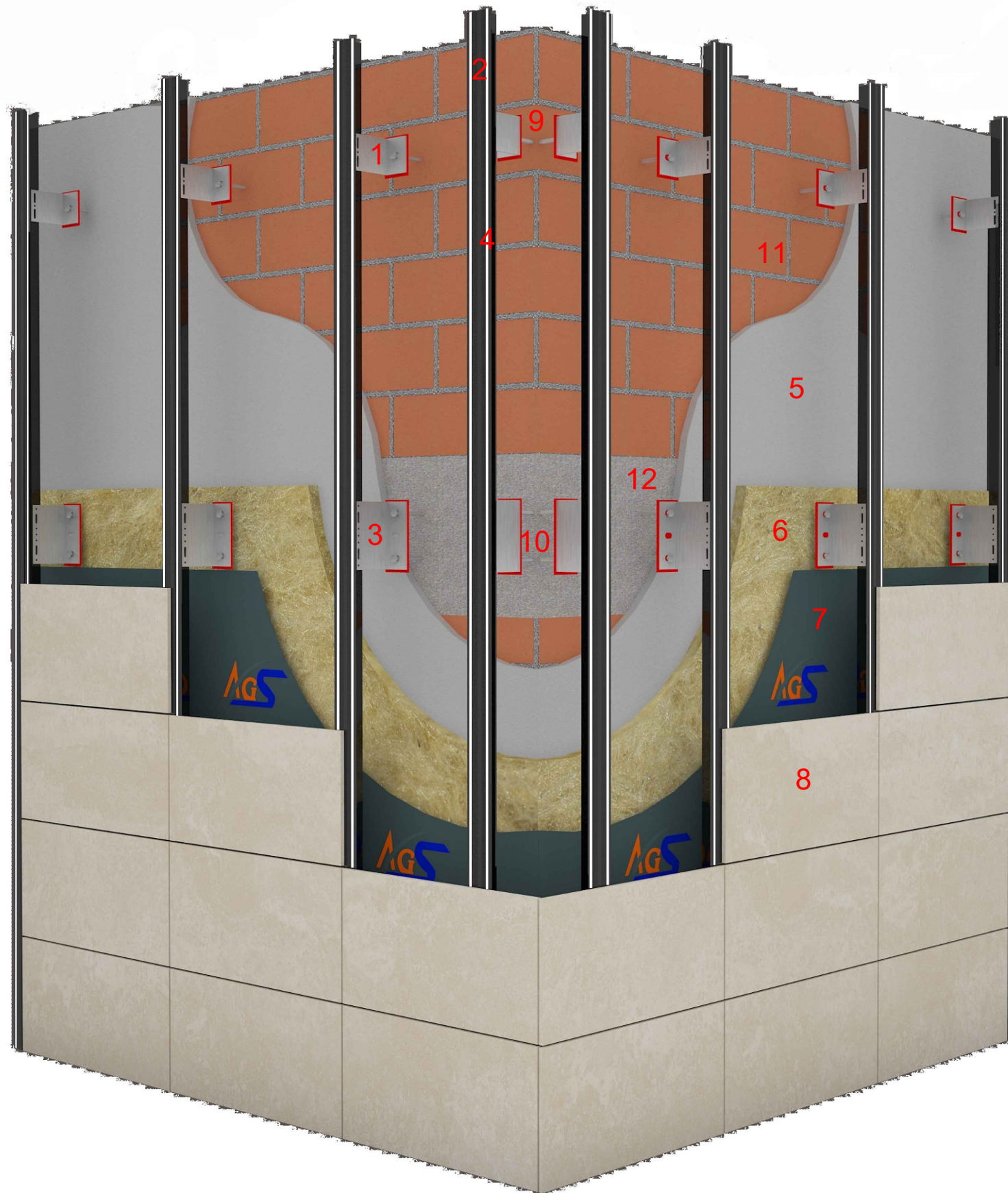
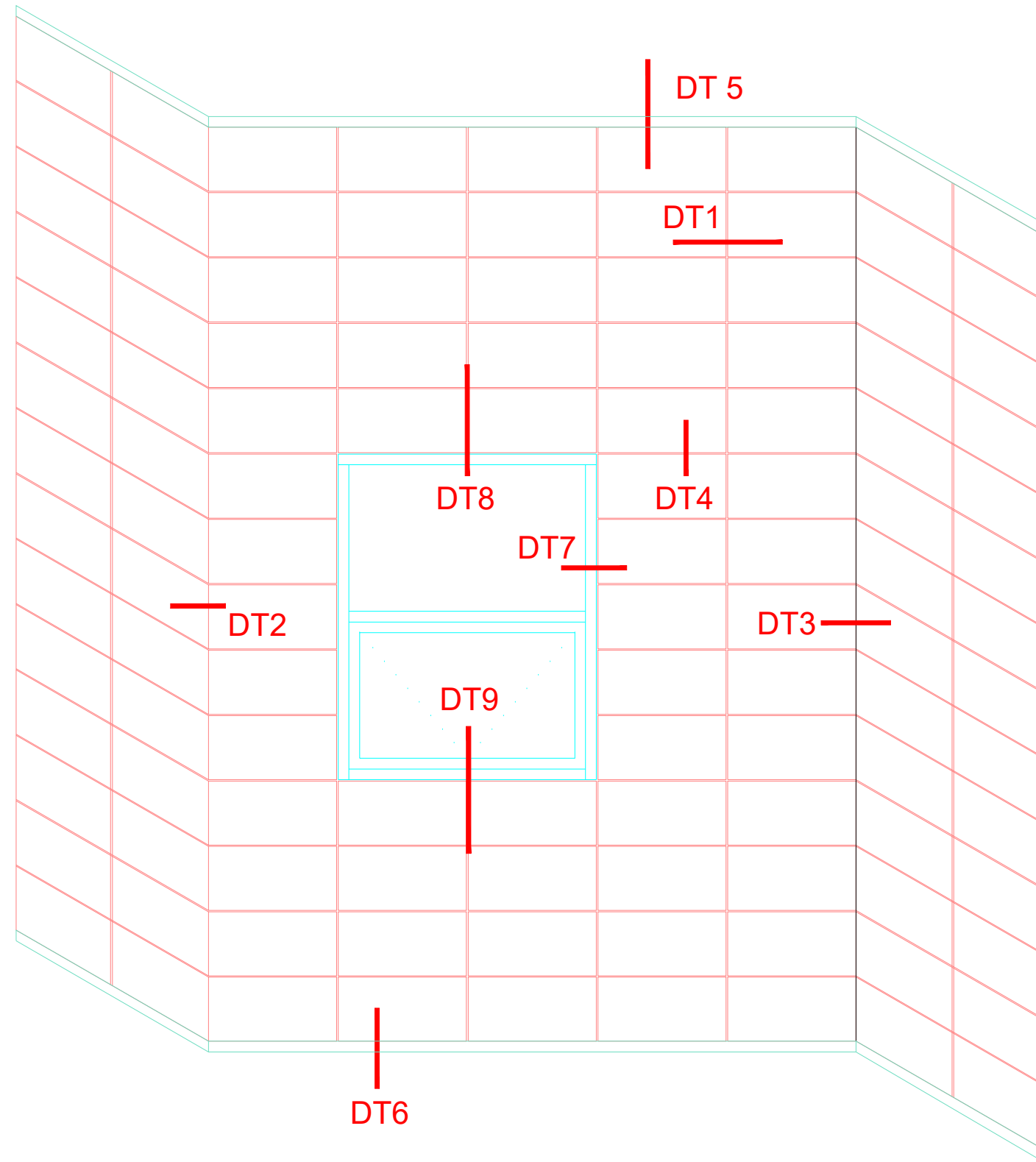

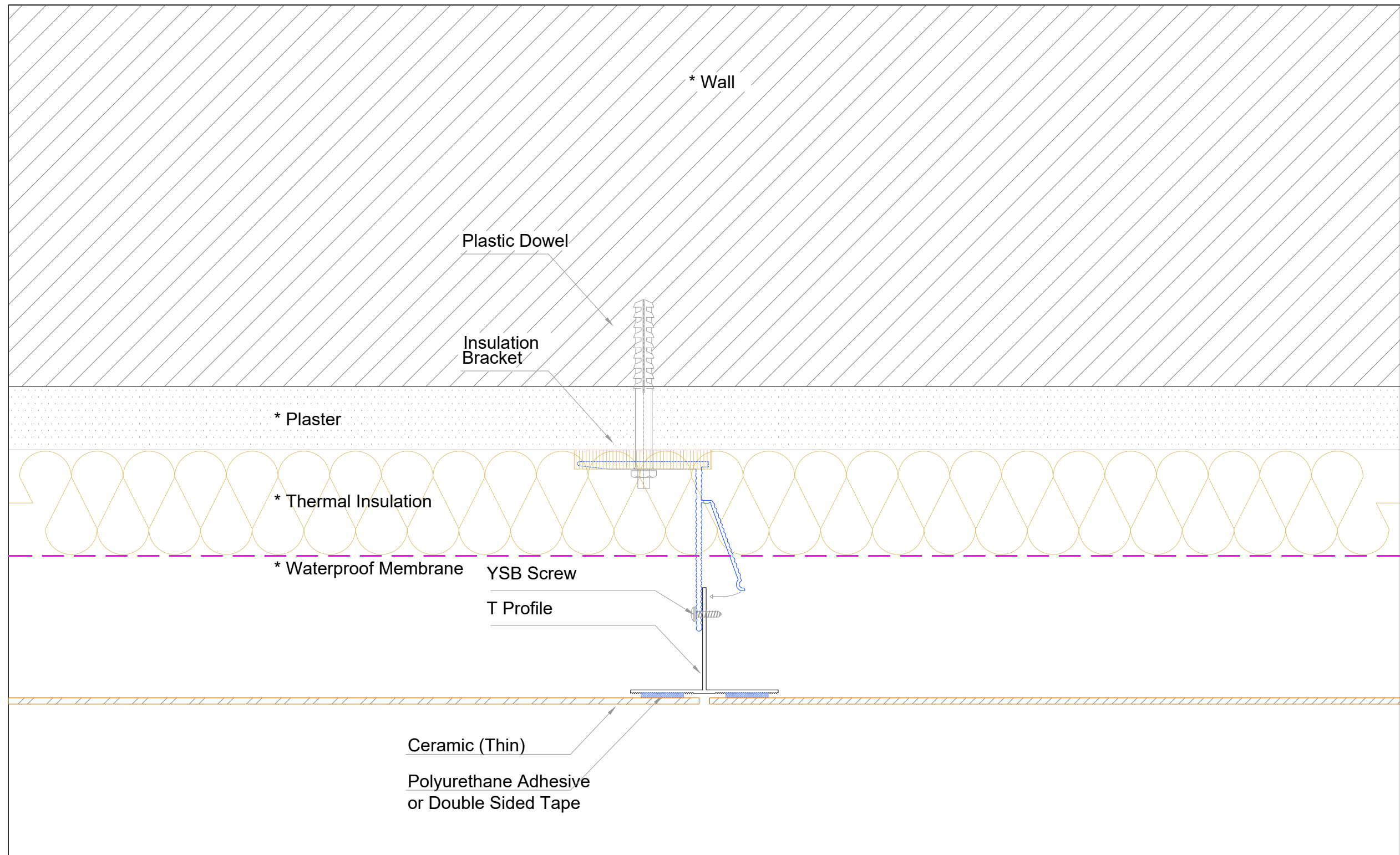

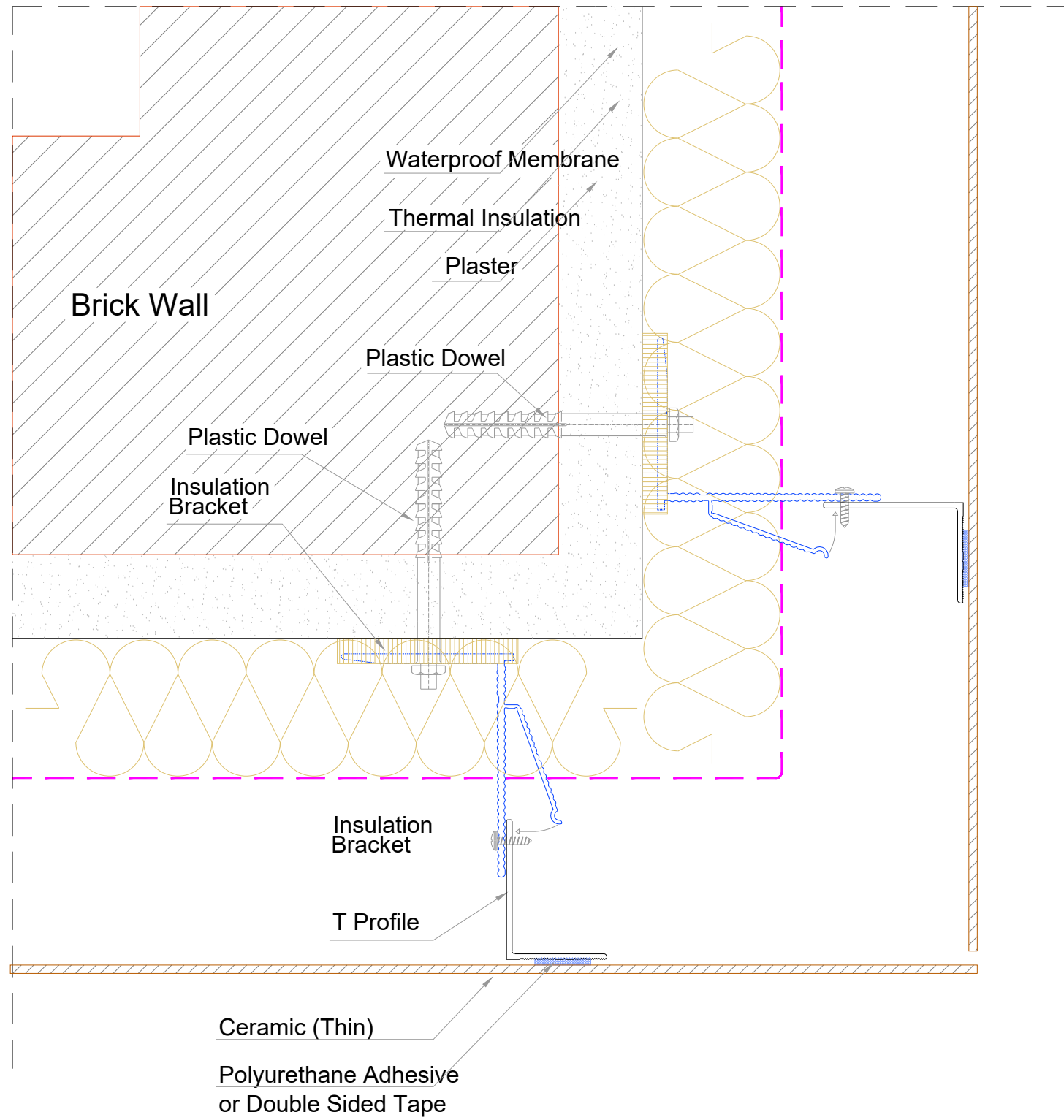

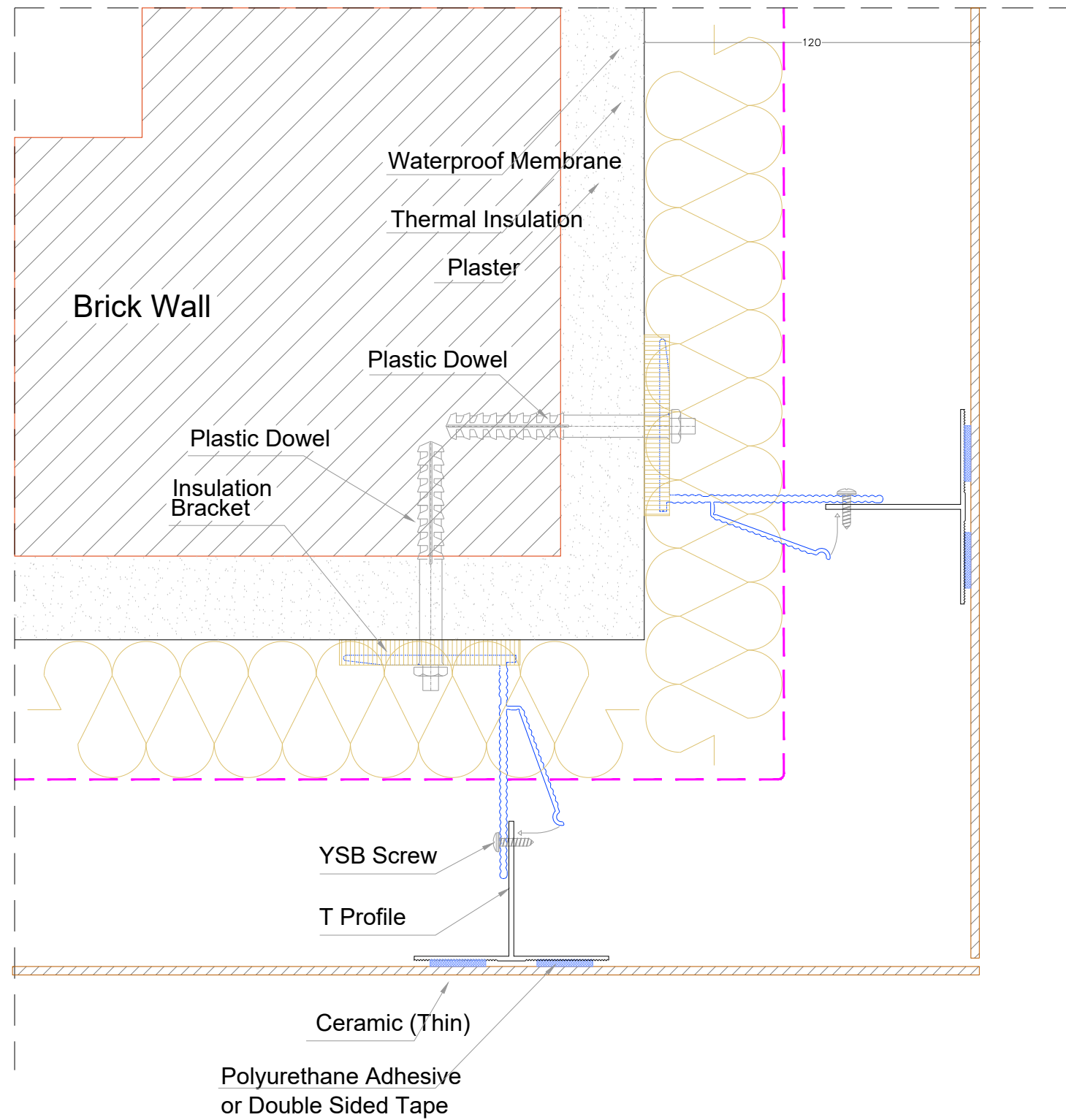

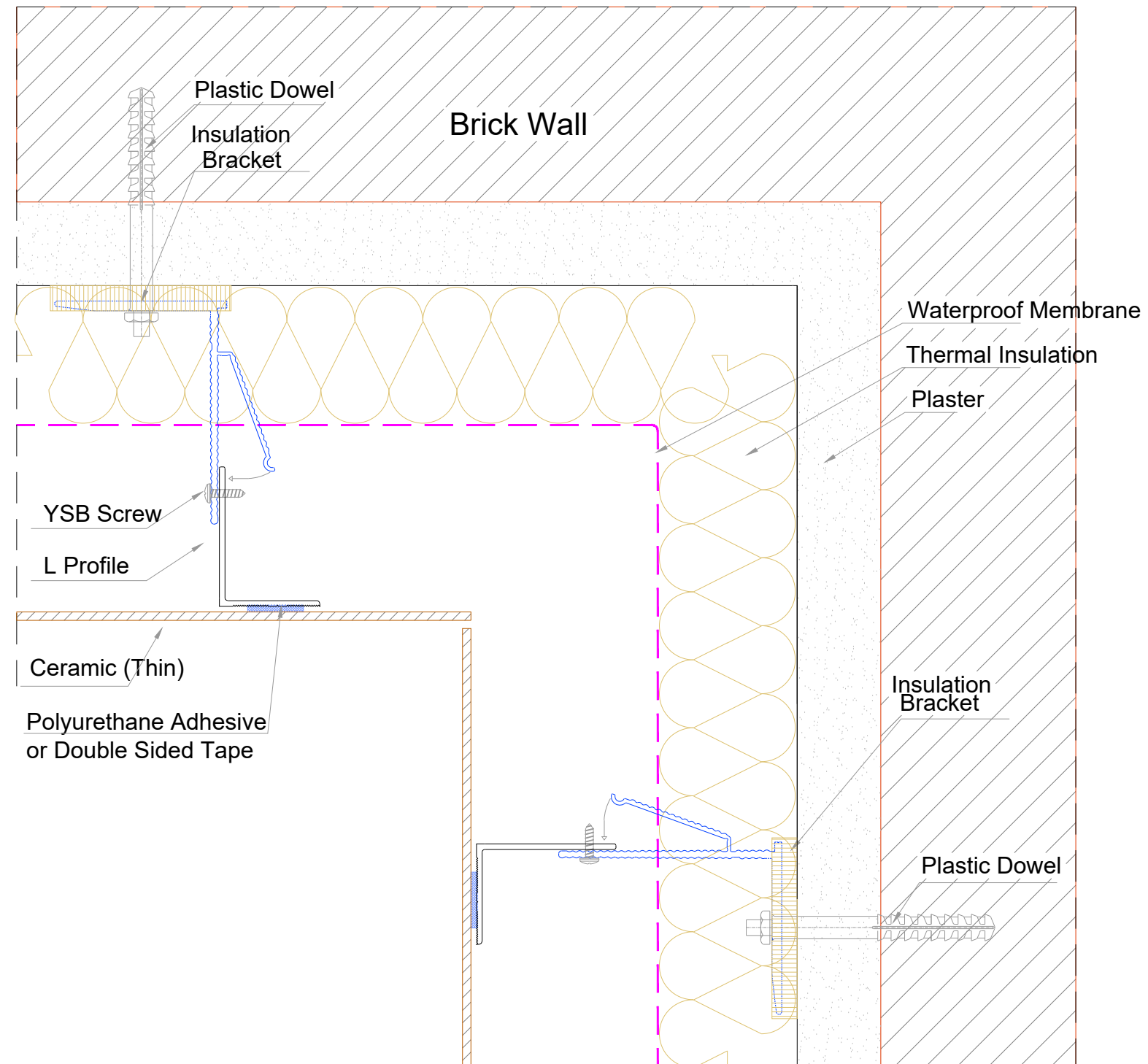

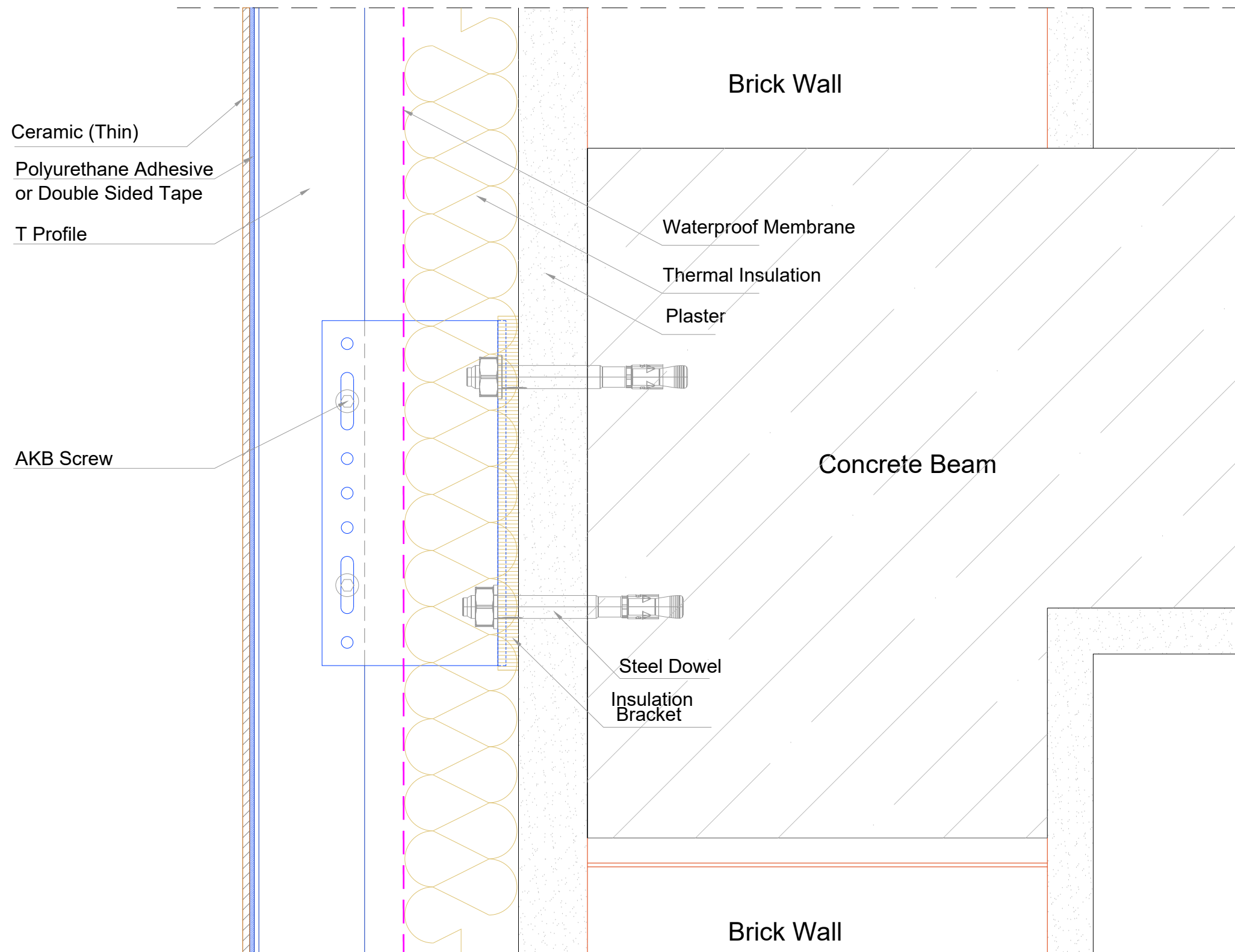



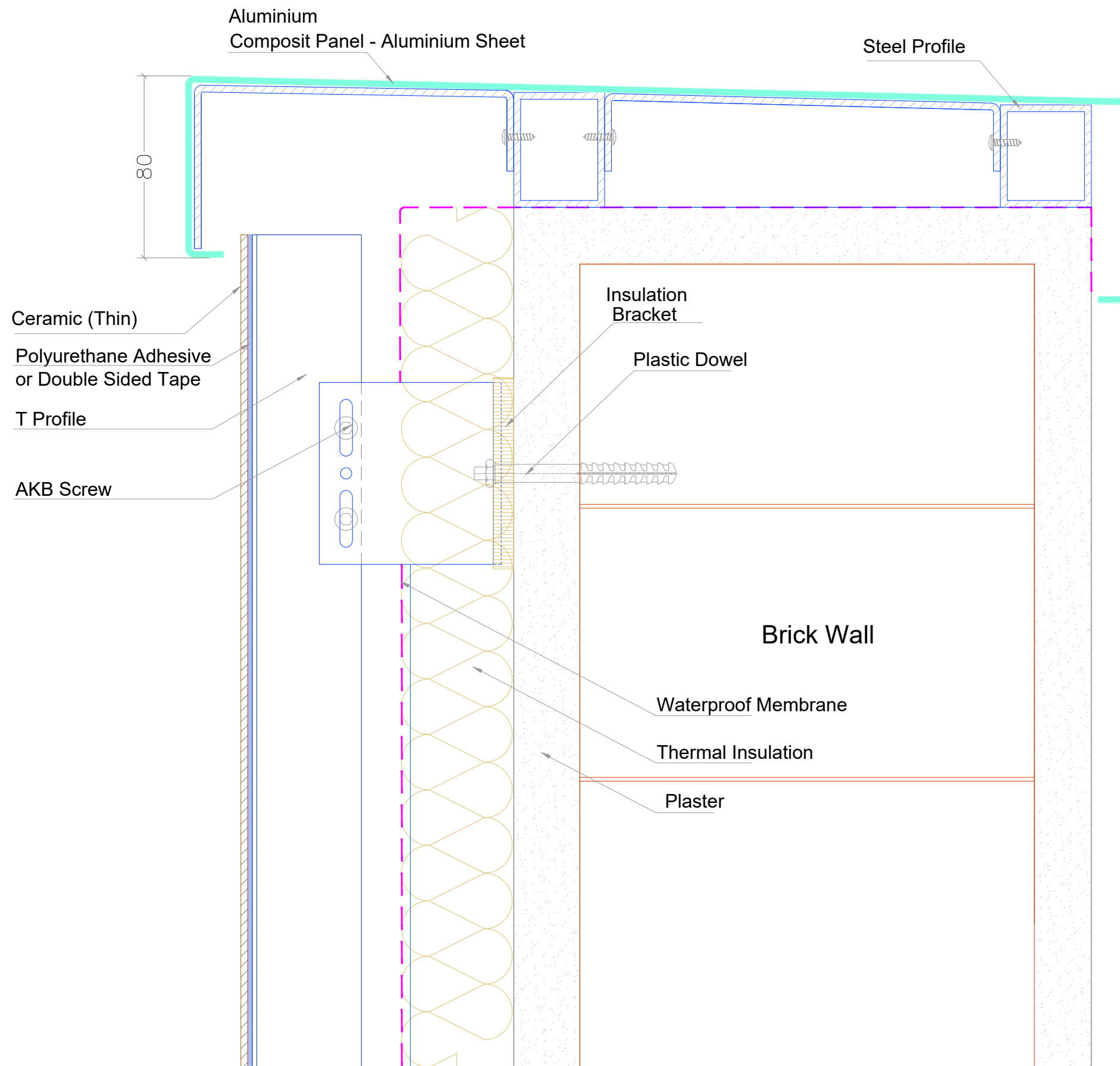

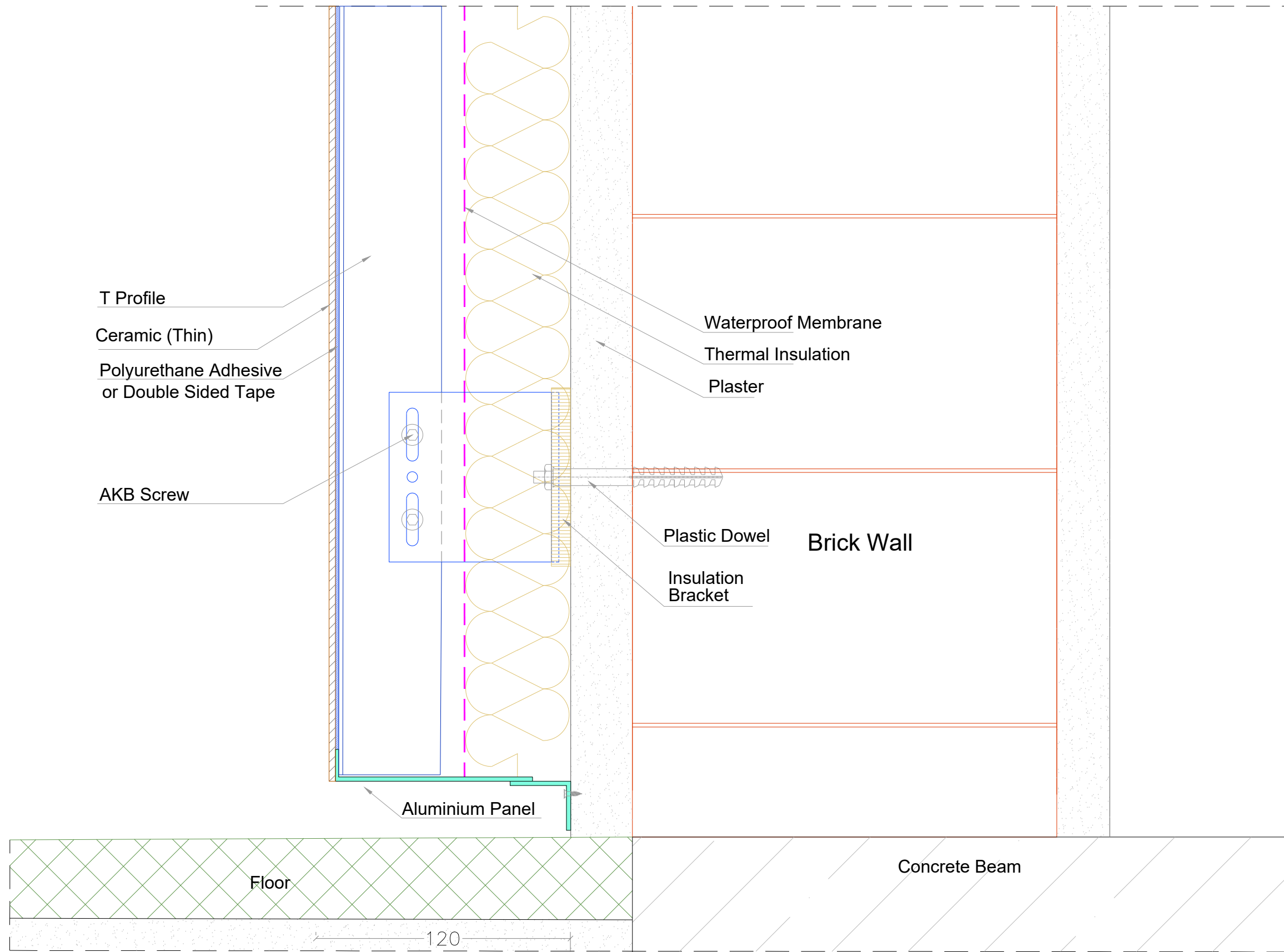

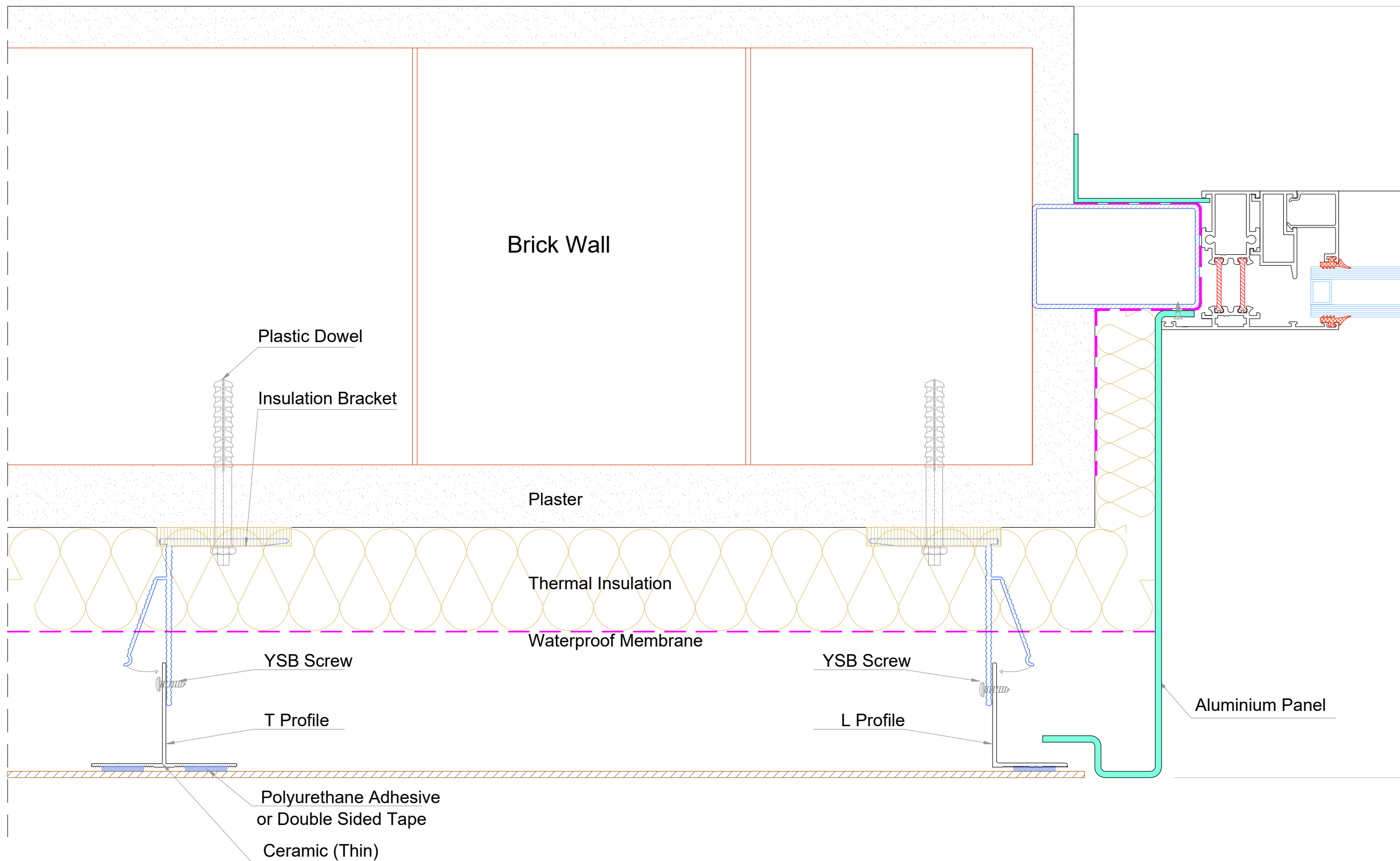

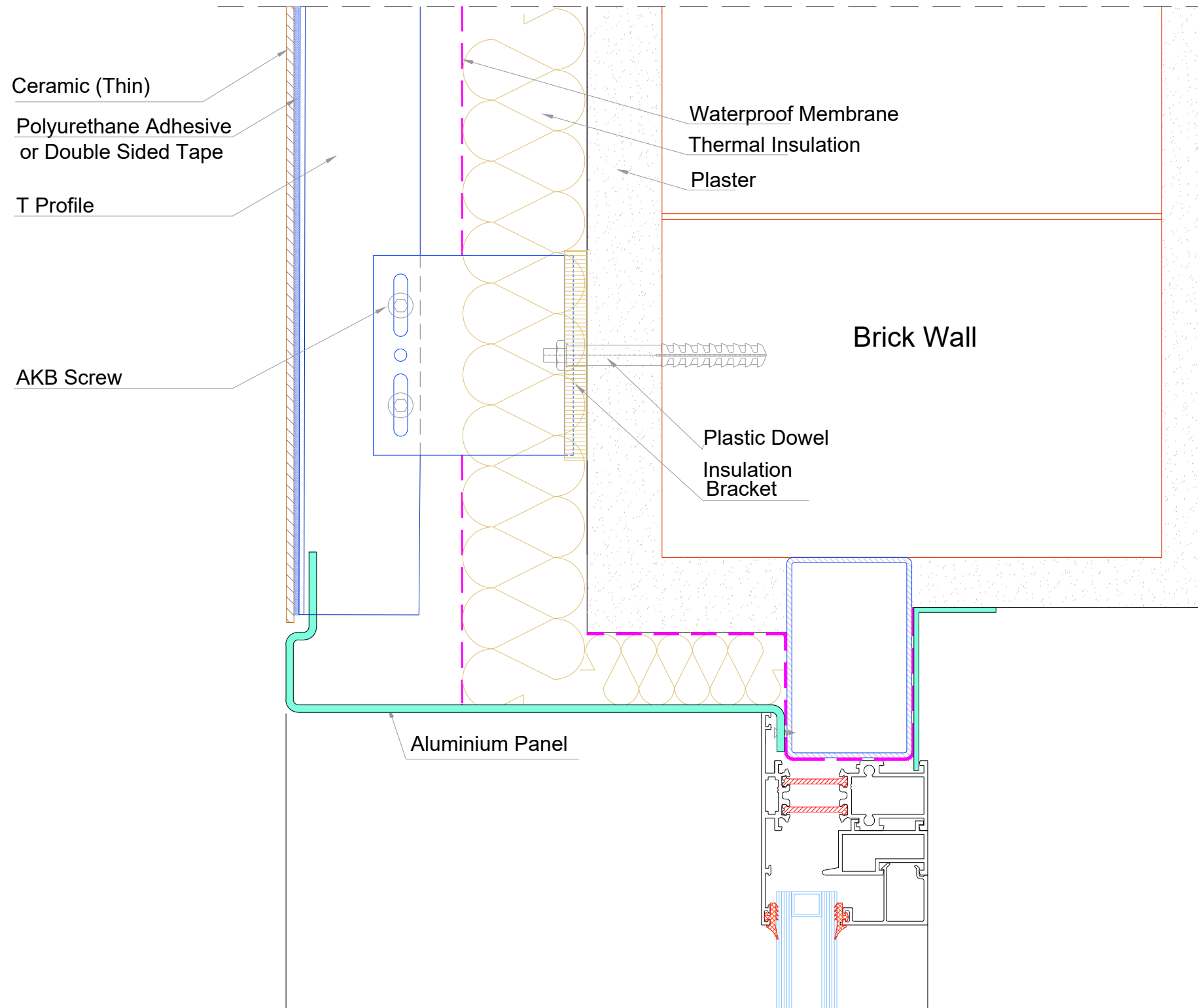

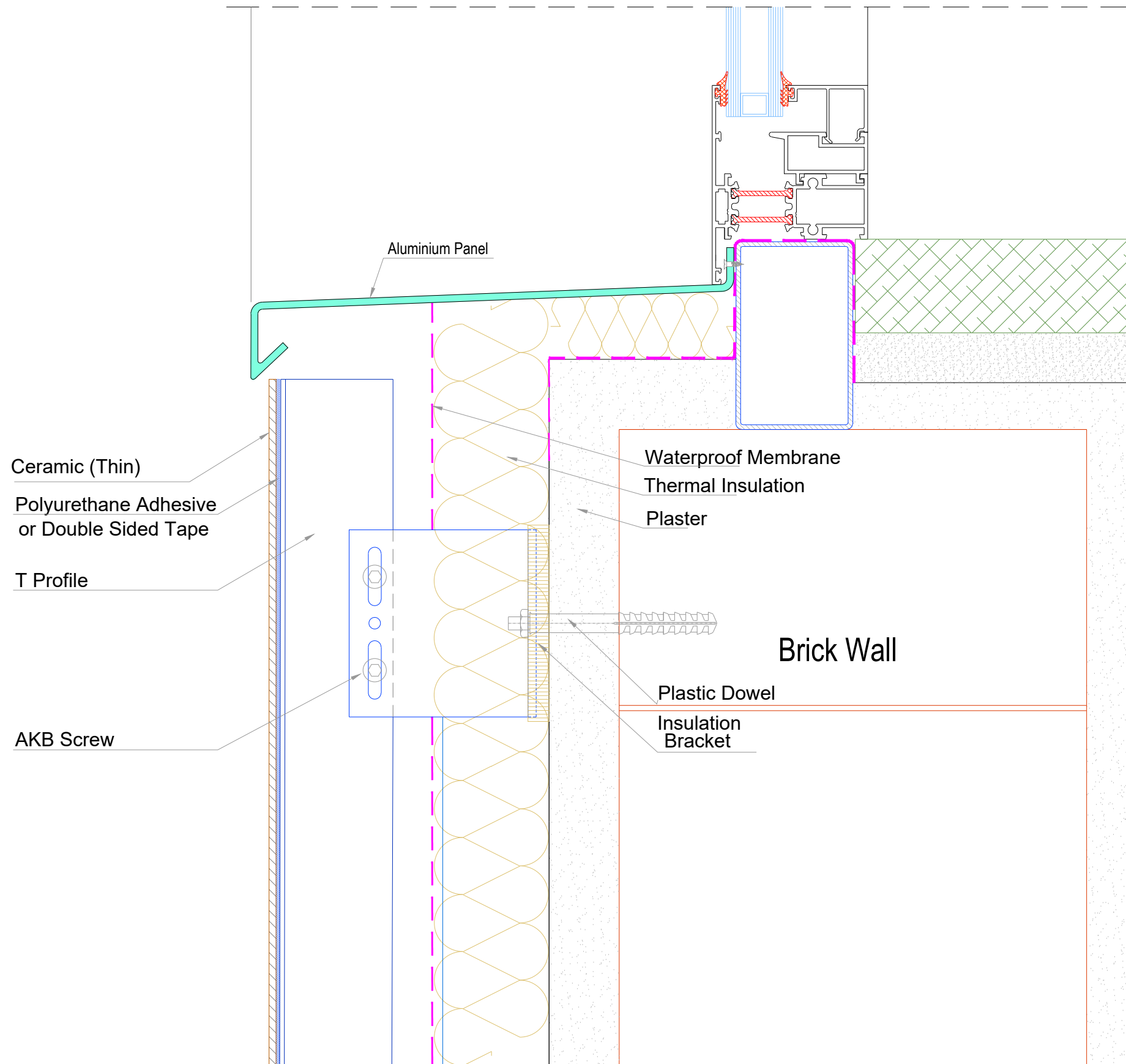

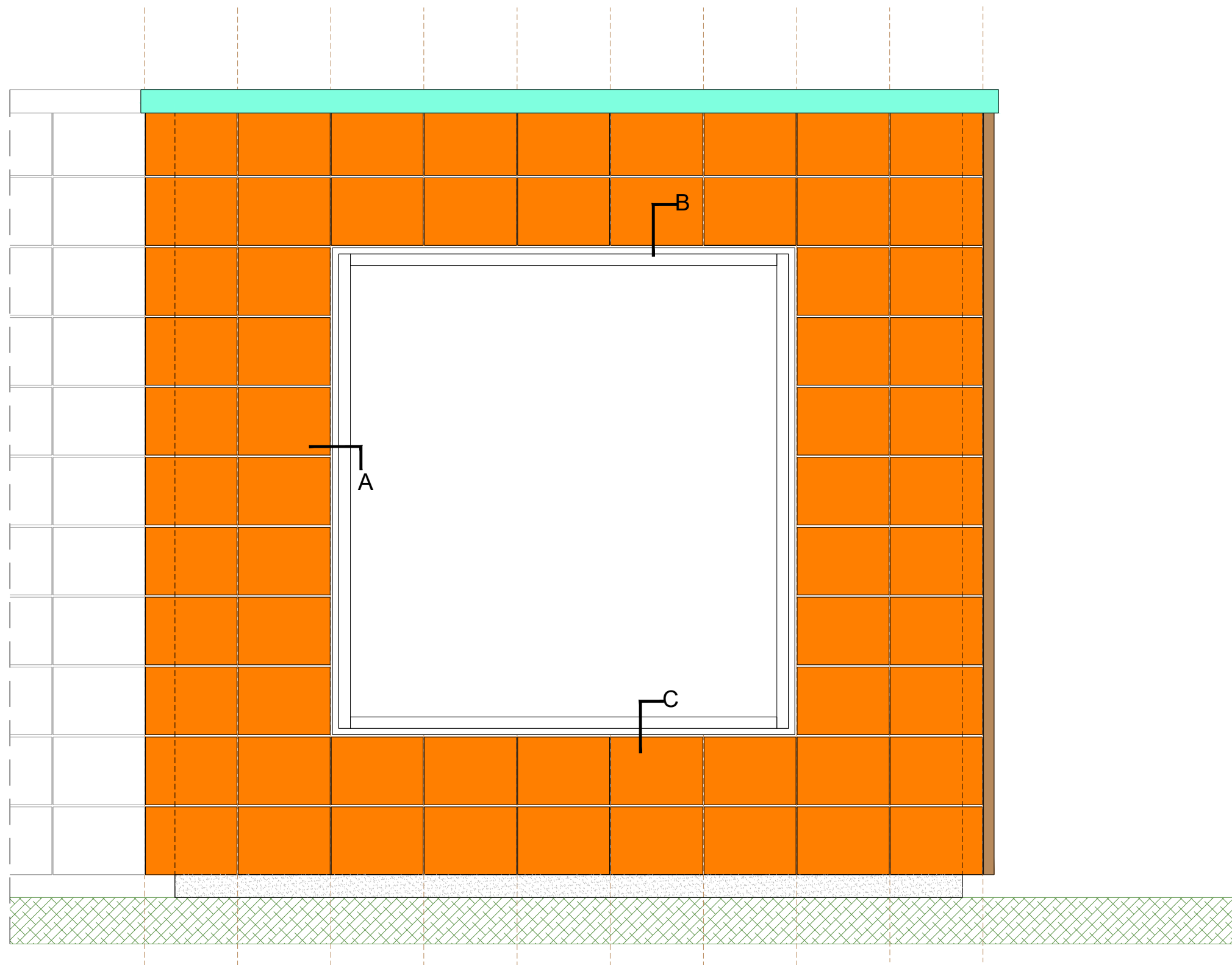

CERAMIC (THIN) - SYSTEM VIEW

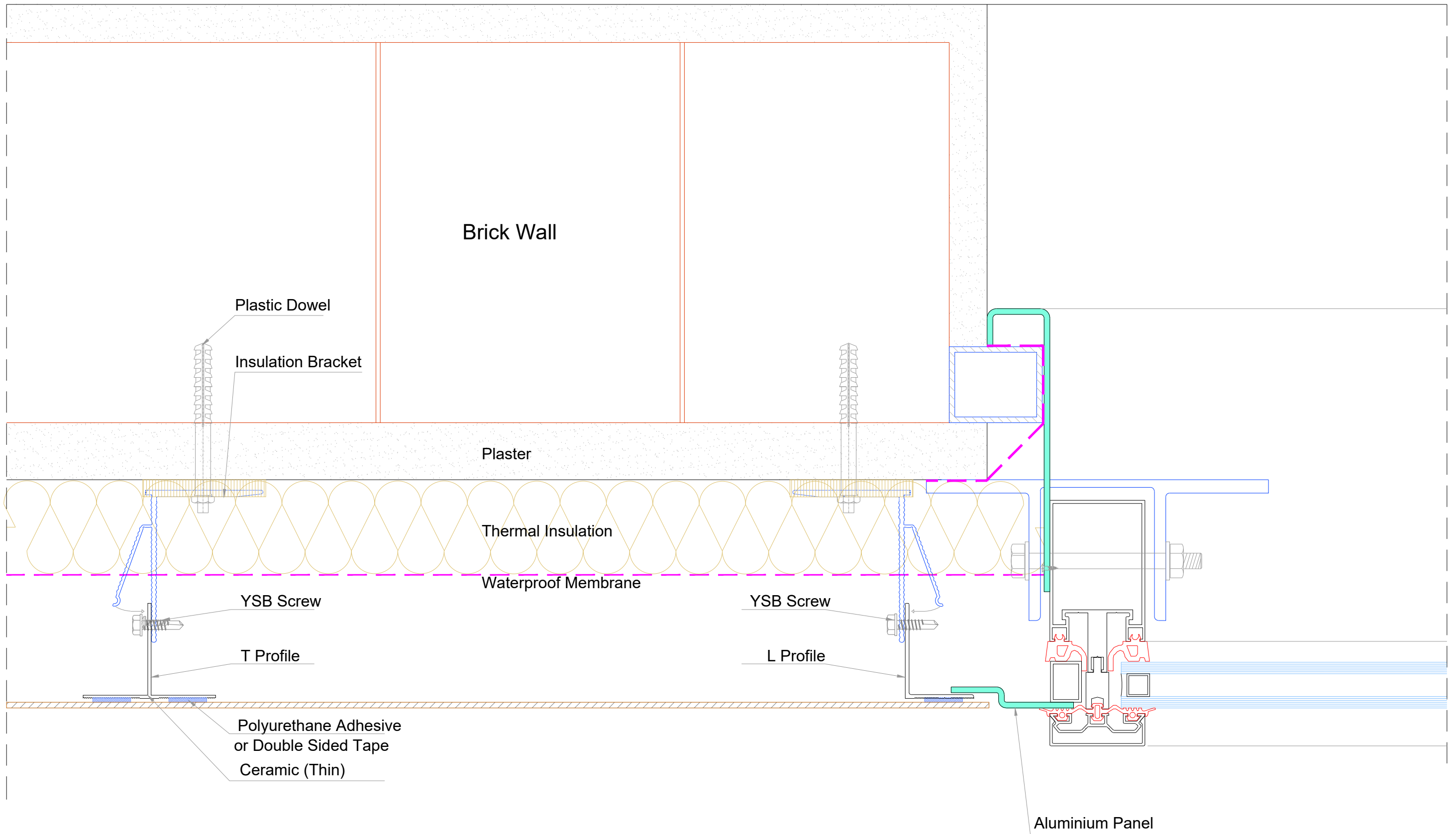

DETAIL A

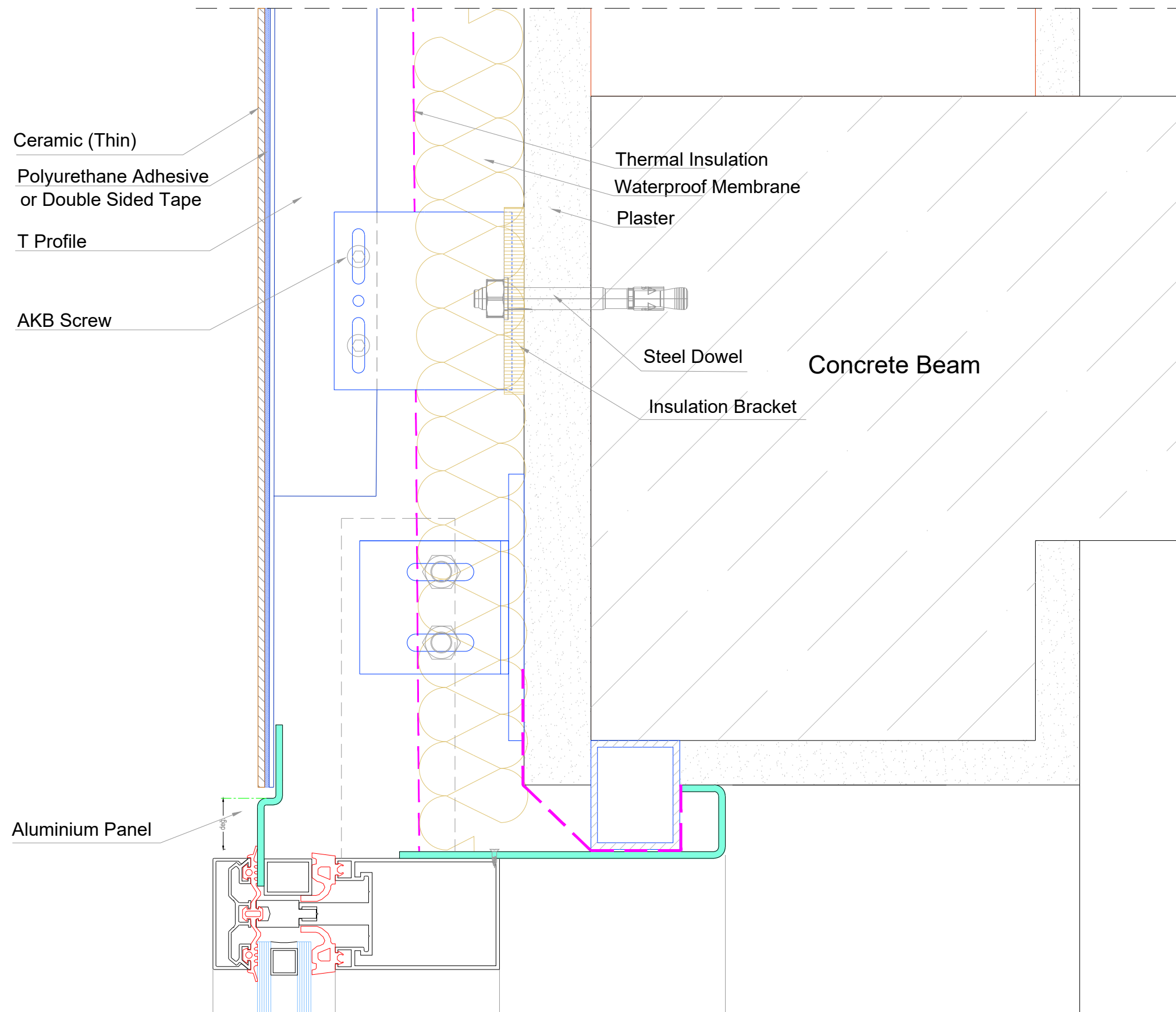

DETAIL B



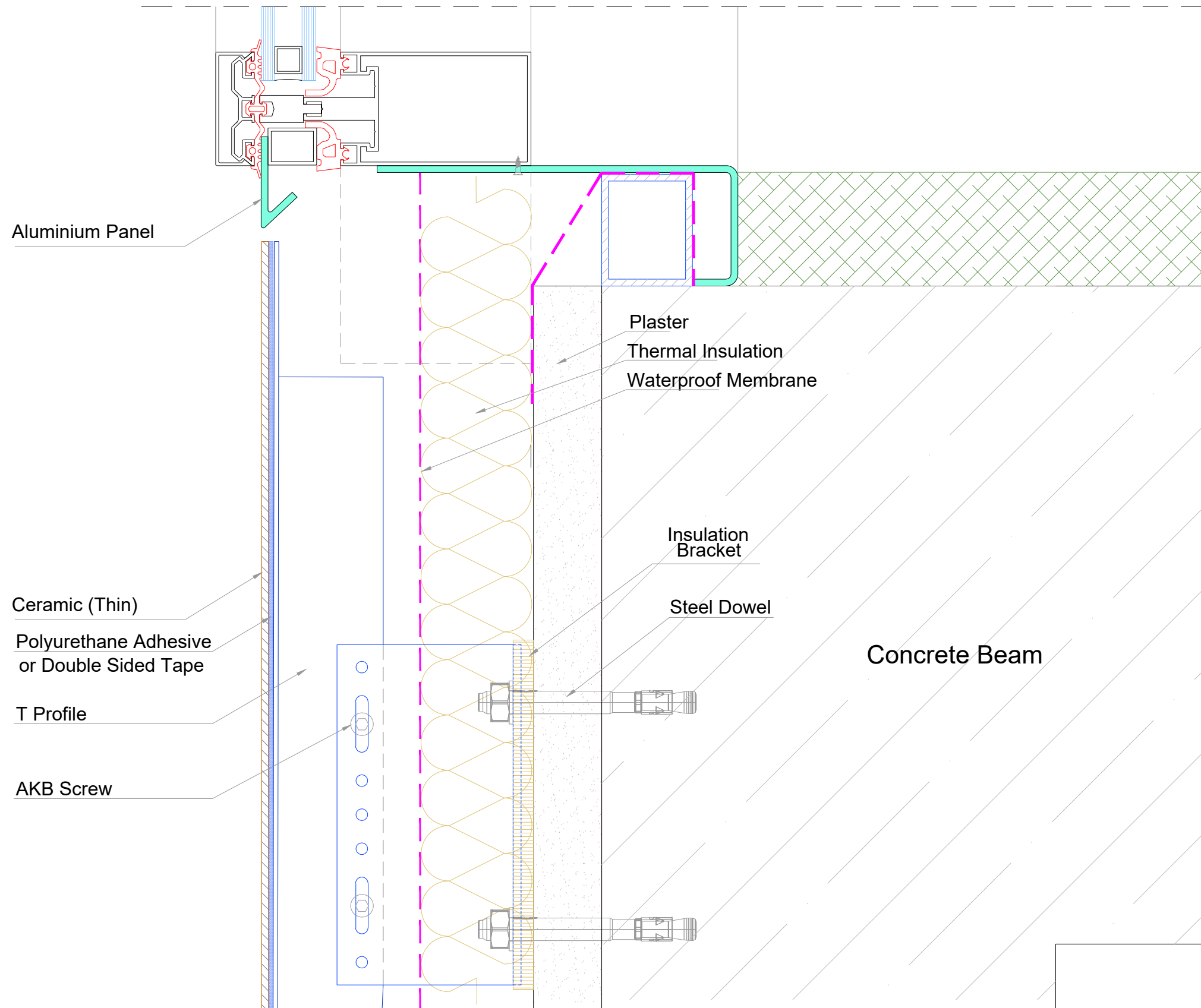

DETAIL C